

Kenneth St between Glanford Ave and Carey Rd

November 19, 2017 To November 24, 2017



The data presented here is for information purposes only and should not be considered authoritative for construction, geotechnical, engineering, navigational, legal, or other site-specific uses. The information shared is owned by the Transportation Division of the Engineering Department at the District of Saanich. Accuracy is not guaranteed.

Start Date: 20-Nov-17
 Start Time: 13:01
 Station ID: R0590-01

Location 1: Kenneth St between Glanford Ave and Carey Rd

Note:

DATE:	November 20, 2017		November 21, 2017		November 22, 2017		November 23, 2017		November 24, 2017		WK AVG		WK AVG	HOURLY
	MON		TUE		WED		THURS		FRI		EB	WB	CH 1+2	%
Time:	EB	WB	EB	WB	EB	WB	EB	WB	EB	WB	EB	WB		
12-1 AM	2	3	1	1	0	4	2	2	3	2	2	2	4	0.5%
1-2 AM	1	0	0	2	0	1	0	1	0	0	0	1	1	0.1%
2-3 AM	0	0	0	0	0	0	1	1	2	2	1	1	1	0.2%
3-4 AM	0	0	0	0	0	0	1	0	2	0	1	0	1	0.1%
4-5 AM	0	0	1	0	1	1	1	1	1	1	1	1	1	0.2%
5-6 AM	1	1	2	3	0	1	1	4	5	4	2	3	4	0.6%
6-7 AM	13	5	15	4	16	4	17	4	10	3	14	4	18	2.3%
7-8 AM	26	8	31	13	38	12	31	6	20	5	29	9	38	4.8%
8-9 AM	41	47	40	49	38	30	34	38	19	17	34	36	71	9.0%
9-10 AM	10	15	24	18	16	10	31	14	21	18	20	15	35	4.5%
10-11 AM	24	17	15	16	16	14	19	12	20	17	19	15	34	4.3%
11-12 PM	13	30	24	19	21	22	18	23	20	19	19	23	42	5.3%
12-1 PM	19	19	14	19	17	26	15	20			16	21	37	4.7%
1-2 PM	19	22	8	24	17	15	18	25			16	22	37	4.7%
2-3 PM	21	28	23	30	34	30	24	36			26	31	57	7.2%
3-4 PM	32	74	31	51	24	56	24	49			28	58	85	10.8%
4-5 PM	26	139	21	58	25	65	25	89			24	88	112	14.2%
5-6 PM	25	47	22	37	27	57	26	47			25	47	72	9.1%
6-7 PM	13	20	20	26	17	21	19	41			17	27	44	5.6%
7-8 PM	12	15	19	13	17	15	19	20			17	16	33	4.1%
8-9 PM	12	7	9	13	11	12	12	13			11	11	22	2.8%
9-10 PM	5	13	5	5	11	11	6	16			7	11	18	2.3%
10-11 PM	4	5	6	10	4	10	2	3			4	7	11	1.4%
11-12 AM	2	8	1	5	1	5	8	10			3	7	10	1.3%
LANES	321	523	332	416	351	422	354	475			335	454	789	100.0%
TOTAL	844		748		773		829				790			
	MON		TUE		WED		THURS		FRI		WK AVG			

PEAK HOUR					TOTAL VEHICALS-PEAK PERIODS		2 HOUR PEAK INTERVALS					
MAX. 7 - 9 am PEAK HOUR	71	⇒	9.0%	between	8-9 AM	372	⇒	6 HR TOTAL	2 HR AM (7 - 9 AM)			
MAX. 7 - 11 am PEAK HOUR	71	⇒	9.0%	between	8-9 AM	293	⇒	4 HR TOTAL	VEH / HR	VEH / 2HR	2 HR %	
									7-8 AM	38	109	13.8%
									8-9 AM	71		
MAX. 11 am - 1 pm PEAK HOUR	42	⇒	5.3%	between	11-12 PM	24 HOUR FACTORS						
MAX. 11 am - 3 pm PEAK HOUR	57	⇒	7.2%	between	2-3 PM							
MAX. 4 - 6 pm PEAK HOUR	112	⇒	14.2%	between	4-5 PM							
MAX. 3 - 6 pm PEAK HOUR	112	⇒	14.2%	between	4-5 PM	2.12	⇒	6-24 HR FACT.	2 HR NOON (11 - 1 PM)			
						2.70	⇒	4-24 HR FACT.	VEH / HR	VEH / 2HR	2 HR %	
									11-12 PM	42	79	10.0%
									12-1 PM	37		
									2 HR PM (4 - 6 PM)			
									VEH / HR	VEH / 2HR	2 HR %	
									4-5 PM	112	184	23.3%
									5-6 PM	72		

Vehicle Speed Summary

Saanich Engineering Department

Count Id: [R0590-01](#)

Filename: [Kenneth St between Glanford Ave and Carey Rd-Nov-2017.xlsx](#)

Location: Kenneth St between Glanford Ave and Carey Rd

Note:

Direction: **East-West**

Dates: **November 19, 2017 To November 24, 2017**

Filtered data

AVG. SPEED	24 mph	38 km/h
50 % SPEED	24 mph	39 km/h
85 % SPEED	29 mph	47 km/h
95 % SPEED	32 mph	52 km/h

Location Map

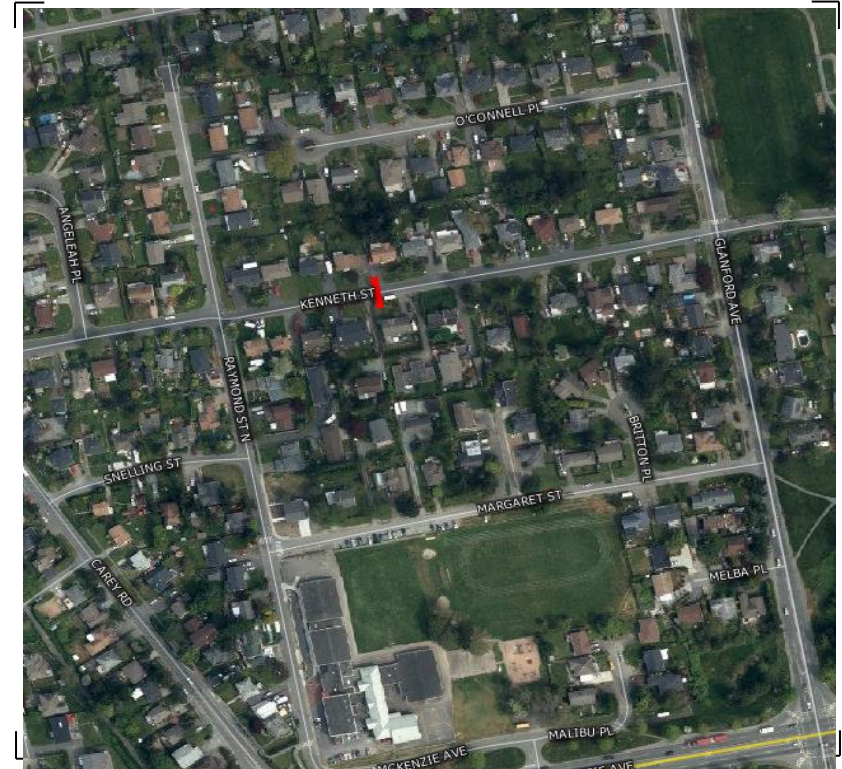

Vehicle Classification Summary

Saanich Engineering Department

Count Id: [R0590-01](#)

Filename: Kenneth St between Glanford Ave and Carey Rd-Nov-2017.xlsx

Location: Kenneth St between Glanford Ave and Carey Rd

Note:

Direction: **East-West**

Dates: **November 19, 2017 To November 24, 2017**

Filtered data

FHWA CLASSIFICATION															
CYCLES	CARS + TRL	2 AXLE LONG	BUS	RIGID 2 AXLE SU HGVS	RIGID 3 AXLE SU HGVS	4 AXLE SU HGVS	<5 AXLE ARTIC	5 AXLE ARTIC	6 AXLE ARTIC	<6 AXLE MULTI	6 AXLE MULTI	> 6 AXLE MULTI	UNCLASSIFIED	TOTAL	
CS 1	CS 2	CS 3	CS 4	CS 5	CS 6	CS 7	CS 8	CS 9	CS10	CS11	CS12	CS13	CS14		
47	2669	771	6	182	7	0	4	0	0	0	0	0	13	3699	
1.3%	72.2%	20.8%	0.2%	4.9%	0.2%	0.0%	0.1%	0.0%	0.0%	0.0%	0.0%	0.0%	0.4%	100.0%	
<-----	94.3% ----->		0.2%	4.9%	<-----			0.3%	----->				0.4%	100.0%	
<-----	94.3% ----->		0.2%	<-----				5.2%	----->				0.4%	100.0%	
<-----	94.3% ----->		<-----					5.4%	----->				0.4%	100.0%	